

ELEVATION

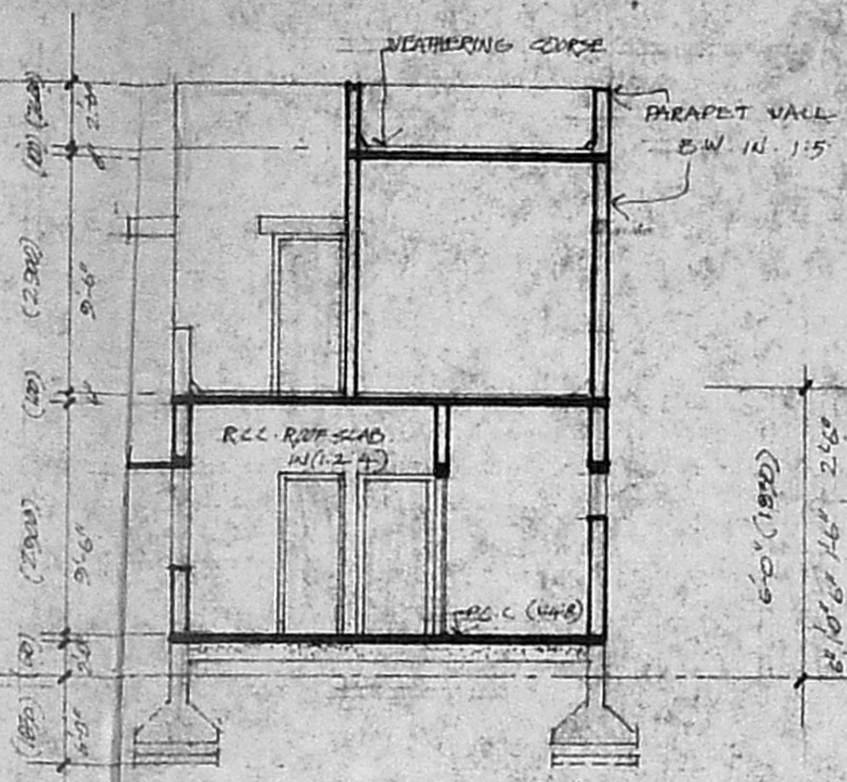

SECTION - AA

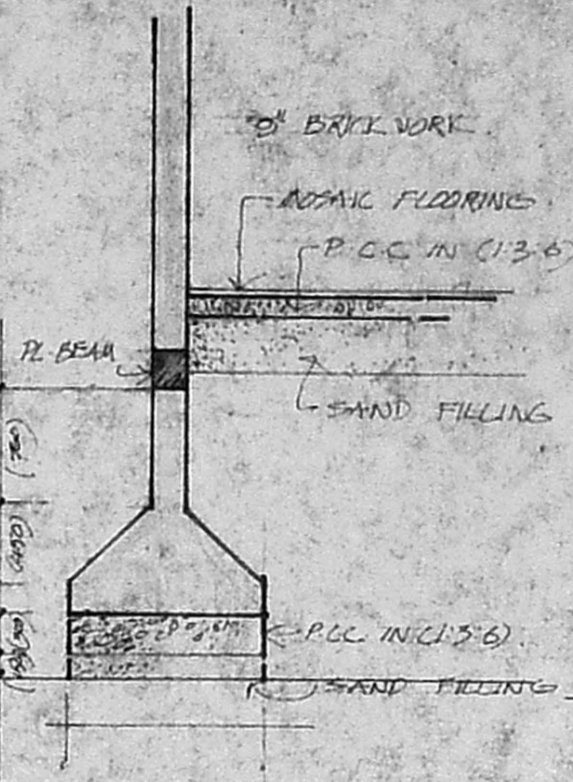

COL. FOUNDATION DETAILS

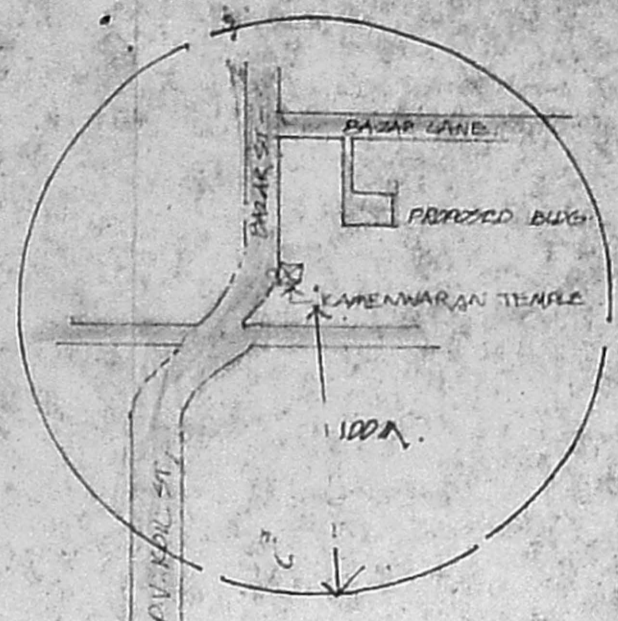

KEY PLAN

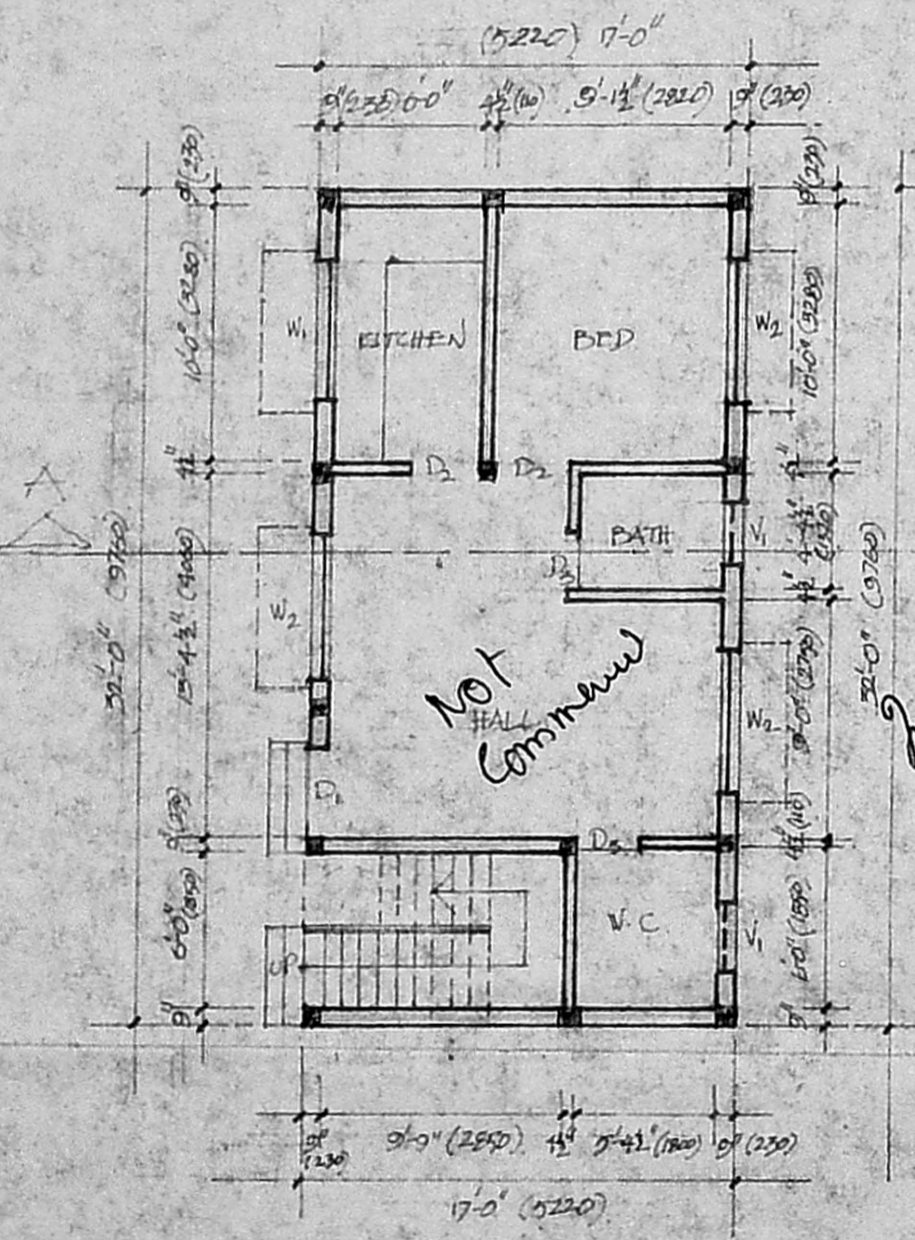

GROUND FLOOR PLAN

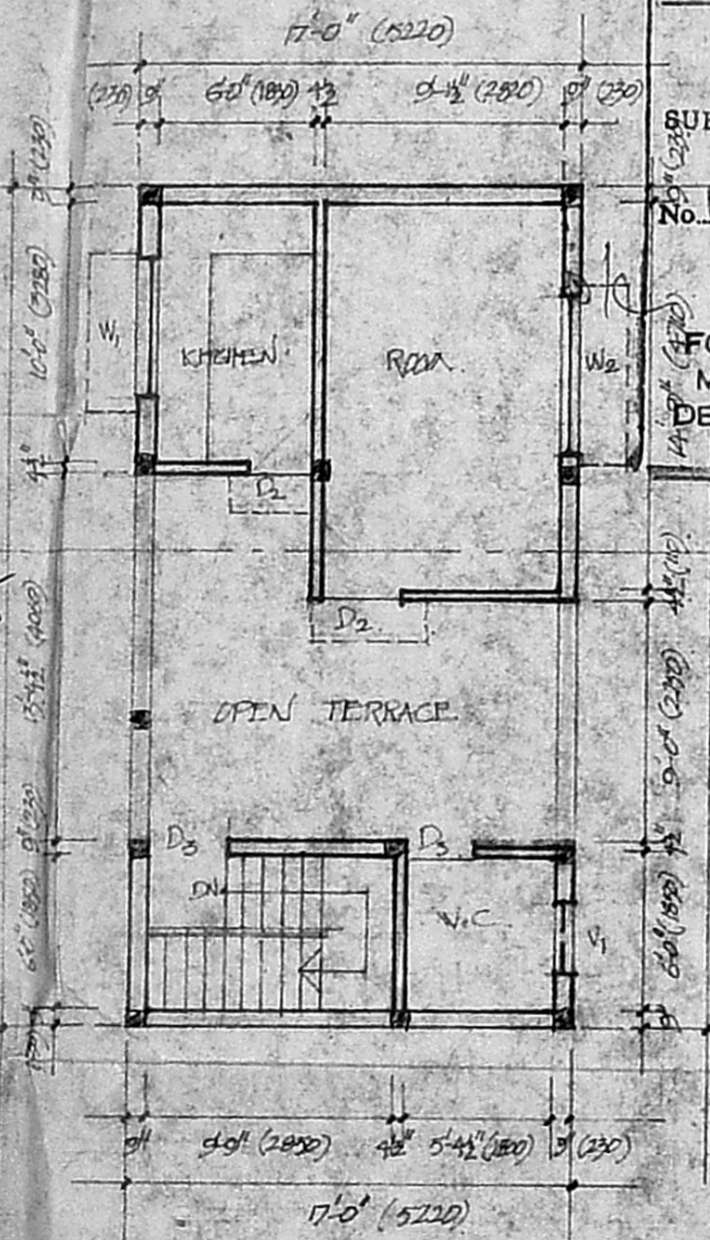

FIRST FLOOR PLAN

Planning Permit No. A/1362/92
APPROVED
 SUBJECT TO THE CONDITIONS IN THIS OFFICE LETTER.
 No. 11/12/92/92 D.O. 09.02.92
 FOR MEMBER SECRETARY
 MADRAS METROPOLITAN DEVELOPMENT AUTHORITY
 MADRAS - 600 008



SITE-PLAN

JOINERY DETAILS

D1	DOOR	3'-6" x 6'-6"	1070 x 1980
D2	DOOR	3'-0" x 6'-6"	910 x 1980
D3	DOOR	2'-0" x 6'-6"	840 x 1980
W1	WINDOW	4'-0" x 4'-6"	1220 x 1350
W2	WINDOW	1'-6" x 4'-6"	1850 x 1350
V	VENTILATOR	3'-0" x 2'-0"	910 x 610

AREA DETAILS

SITE AREA	84.76 ✓
FRD. AREA G.F.	50.94 ✓
EF.	35.09 ✓

PLOT COVERAGE 60% F.S.I. 1.02

ALL DIMENSIONS ARE IN MM
 COLOUR INDEX

SITE BOUNDARY	———
PROP. WORK	———
ROAD	———

PROPOSED RESIDENCE
 AT DOOR NO: 12 IN SURVEY NO 2201/4
 BAZAAR LANE, MYLAPORE,
 MADRAS - 4

SCALE 1" = 8'-0"

OWNER
[Signature]

LICENSED SURVEYOR *[Signature]*
 Phone: 440782
 R. Mohan Rao, B.C.E.
 LICENSED SURVEYOR
 Corporation of Madras
 REG. No: 14
 AMBATTUR TOWN SHIP
 ALANDUR MUNICIPALITY
 Consulting Engineer
 Office: 15, Madley Road
 T. NAGAR, MADRAS-600 017